

THIS DRAWING IS COPYRIGHT THE CONTRACTOR AND HIS SUBCONTRACTORS ARE TO VERIFY ALL DIMENSIONS ON SITE BEFORE MAKING SHOP DRAWINGS OR COMMENCING MANUFACTURE. THE CONTRACTOR IS TO BRING TO THE ATTENTION OF THE ARCHITECT ANY DISCREPANCIES CONTAINED HEREIN PRIOR TO THE WORKS COMMENCING ON SITE. DO NOT SCALE FROM THIS DRAWING

**SECTION 3 - LOOKING SOUTH TOWARDS ST MATTHEWS PIECE**

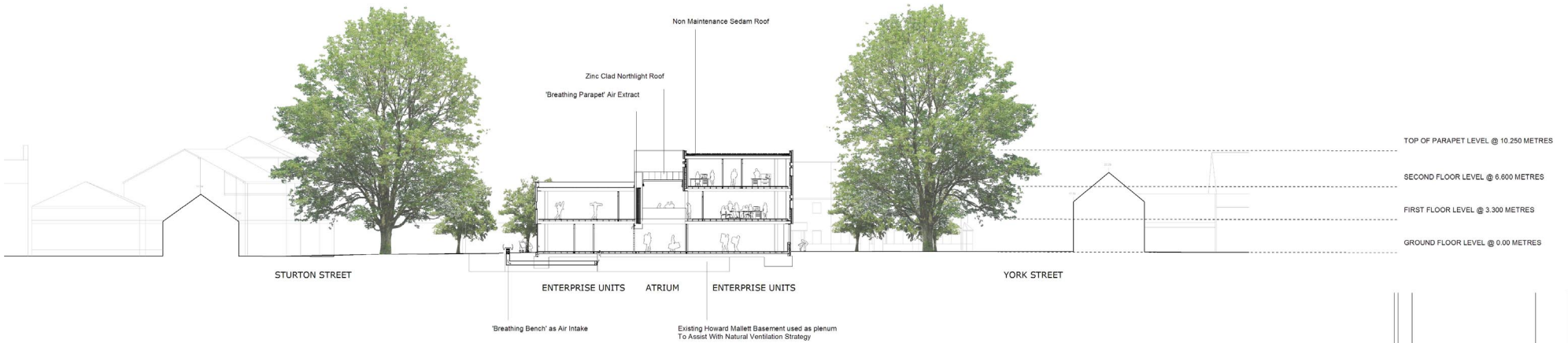
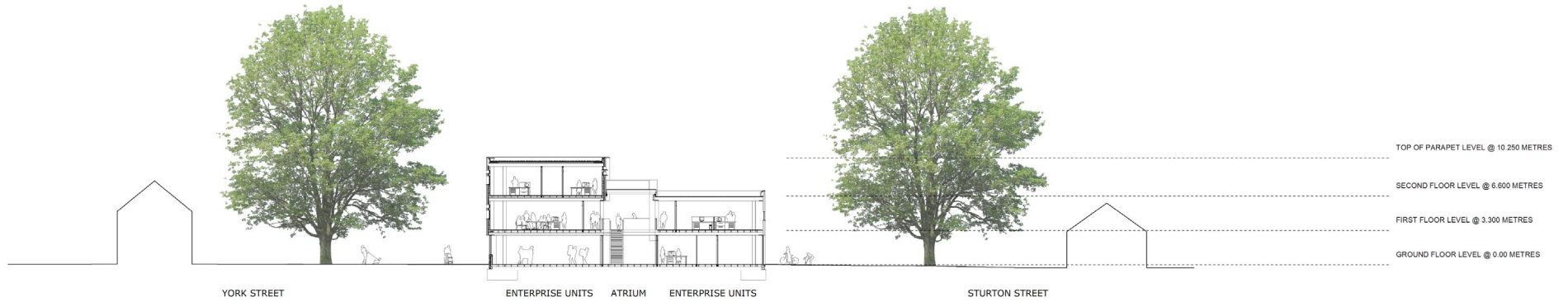

**SECTION 4 - LOOKING NORTH TOWARDS NEW STREET**

Rev	Desc	Date	Int
ST JOHN'S INNOVATION CENTRE, COWLEY ROAD, CAMBRIDGE, CB4 0WS Tel: 01223 422 433 Fax: 01223 422 438 Email: info@start-international.co.uk			
Project Title <b>Cambridge Community Innovation Centre</b>			
Drawing Title <b>Cross Sections 3 and 4</b>			
Scale	Date	Drawn	Checked
1:200@A1	15.05.08	JA	
Drawing No.	217.109		Rev